

Dr.
HEDGEWAR
HOSPITAL

**DASHAK
PURTI** decade of
social healthcare

**Jankalyan
Seva Sanstha**

YEAR BOOK 2021-22



Butterfly image

The Metamorphosis

Since its inception, Dr. Hedgewar Hospital (DHH) was a humble journey in the field of social healthcare. In the very beginning we cocooned ourselves in the small scale but multidimensional project based activities. In our 10th year of service, now is the time when this hospital is metamorphosed into its next advanced stage.

The cover page design signifies the butterfly which nurtures on the flower in a similar way DHH is groomed by Jankalyan Seva Sanstha. It is metaphorical connection we share in common to nature's ecosystem.

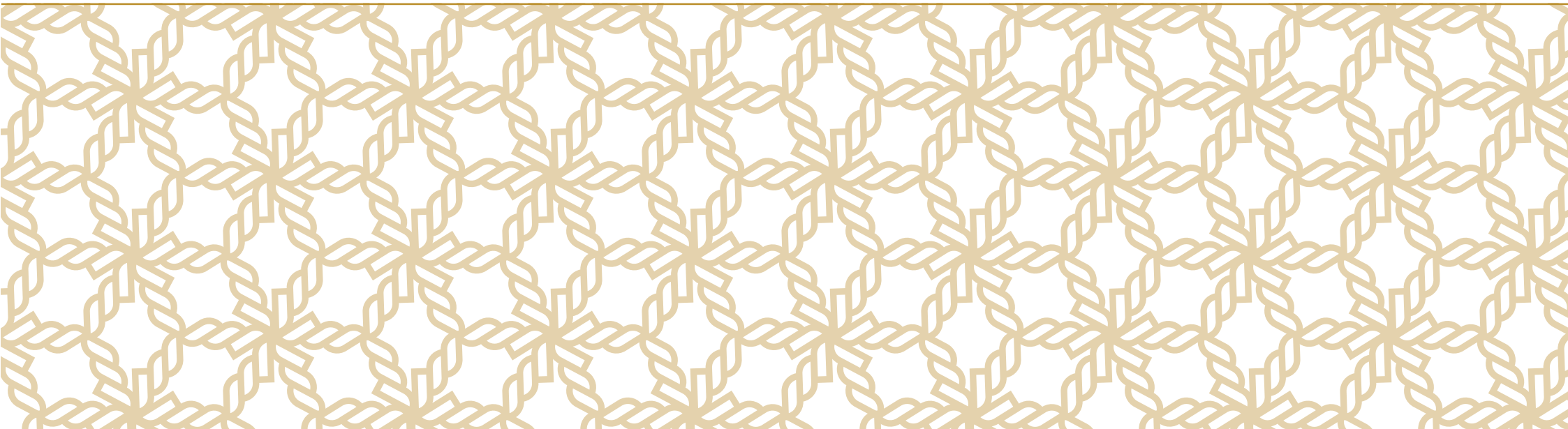

। दीर्घमायुः कृणोतु मे ।



**Bless everyone with
Longer and Healthier Lives**

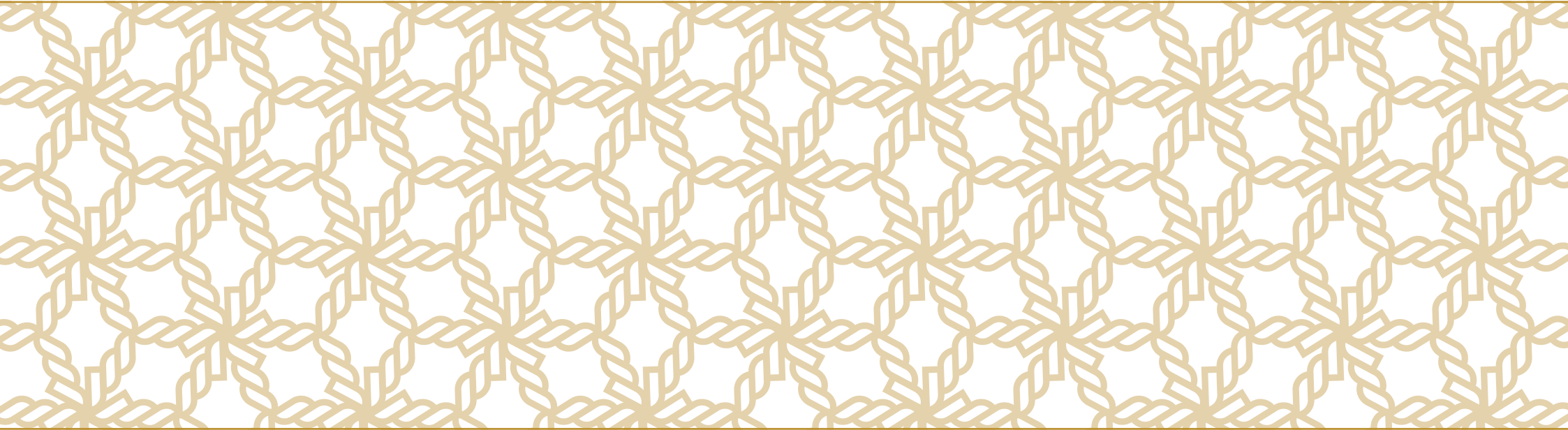

Contents

1. President's Message -----	1
2. Change & Progress -----	3
3. Dr. Hedgewar Multispeciality Charitable Hospital -----	5
4. Dr. Hedgewar Hospital & Bharani Memorial Critical Care Unit	9
5. Samvedana - Healthcare Outreach Initiative -----	10
6. Niramay Wellness -----	12
7. Capacity Building Initiatives -----	14
8. Future Endeavors & Vision 2030 -----	15
9. Donations & Beneficiaries -----	16
10. Balance Sheets -----	17
11. Gratitude -----	18





President's Message

Jan Kalyan Seva Sanstha's flagship initiative - Dr. Hedgewar Hospital has entered in the 10th year of its establishment. As the acting President, I am grateful to the former president Shri. Ghanshyamji Kakraniya and his team who provided a strong foundation to Jan Kalyan Seva Sanstha with utmost efforts.

With the help of the Bharani family, in a very short time, Dr. Hedgewar Hospital & Bharani Memorial Critical Care Unit was established and a new milestone is achieved.

Today Jan Kalyan Seva Sanstha is serving with excellence in healthcare while successfully running its 3 initiatives. In the coming year, we aim to install the facility of Endoscopy Unit and CT Scan.

'We Dare To Dream Big & Strive To Achieve'

It is the dream of all of us at jan kalyan seva sanstha to have a 300+ beds multispeciality charitable hospital and multifaceted state of art medical services.

Mr. Ajay Shroff
President





Jankalyan
Seva Sanstha

We are an authoritative healthcare NGO working in the field for more than a decade to look after enhancing the ease, reach and transparency of the existing healthcare system, fledgling community of doctors and healthcare workers.

Change & Progress

Jankalyan Seva Sanstha {JSS} started as a conservator of equality in healthcare. Challenge was to run a non profit organization that delivers excellence in healthcare to the common people of Amravati and nearby villages. JSS today has turned into torch bearer authority in the non profit healthcare delivery system through its 3 initiatives - Dr. Hedgewar Hospital, Samvedana Outreach Programs & Niramay Wellness. The name is spread to corners of Western Vidarbha for ethics and excellence in healthcare. We are celebrating this achievement with a new identity.

Flame of Wellness



The core element of our new logo is the flame of wellness that will spread like wildfire hereafter.



**Jankalyan
Seva Sanstha**

JSS logo represents a flower with its six petals, each one is bound like a DNA to one another. The network so formed represents the social thread of seva. Also the complete JSS logo system is inspired by nature's ecosystem like DHH logo is a butterfly and JSS logo is a flower.

THREAD OF SEVA

Healthcare has been a comfortable experience after my introduction to DHH. Leaving away from my children, DHH is the only place I trust. Each concerned person here was caring professionally and has a great sense of patient's well-being.

The sense of belongingness I felt during my sickness was unparalleled.

Mrs. Sindhutai Bhujal
Saturna, Amravati

TRUST





We are the Multi Speciality Charitable Hospital in Western Vidarbha offering state of the art medical systems with expert doctors, while setting benchmarks of trust and ethics in the health sector.

Our hospital has picked up the momentum like a flywheel. We are now recognised as Dr. Hedgewar Hospital. Thus keeping it as our brand name in our journey here onwards. The butterfly logo symbolizes the metamorphic advancement.

This uniform identity across all hospital units helps us to build the sense of belongingness to the moto of 'equality for quality' healthcare in our teams.

YEAR ONE 2012-13

5
Doctors

5
Specialities

2597
Beneficiaries

TODAY 2021-22

35+ **9**
Doctors Specialities

6
Superspecialities

26253
Beneficiaries

2012-13
DHH



2021-22
DHH





I had been receiving treatment from DHH for the last 6 months for my pregnancy. Doctor informed me that I will go through cesarean surgery and everyone got worried but the doctor's counseling relieved us. Everyone helped me with all possible instructions about care for a newborn, even the cleaning staff lady here helped me with the same.

I thank all the hospital staff for the beautiful experience of motherhood.

Mrs. Neha Sherekar
Amravati

COMFORT



ESTABLISHMENT
16 NOVEMBER 2021

As a charitable Multispeciality Hospital, we are committed to deliver the excellence in healthcare to all the strata of the society irrespective of financial barriers and strive to develop a class apart infrastructure & environment that is inclusive & hasslefree.

- Full fledged 10 beds Multispeciality ICU
- 5 bed High Dependency Recovery Unit
- High Risk Operation Theaters
- Casualty & Emergency Facilities
- Dialysis
- 24X7 Pharmacy Support

5
MONTHS

30+
HIGH RISK
SURGERIES

1000+
BENEFICIARIES





At Samvedana, we work towards Improving outreach of healthcare to the nooks and corners of Western Vidarbha under the umbrella of Jankalyan Seva Sanstha to enhance the healthcare status of Urban and Rural underprivileged population along with citizens who find difficulty in accessing the medical system.

Our outreach programs are spreading to remote rural and urban pockets under different names. So to maintain a singular identity among all, we clubbed all our outreach programs under **Samvedana - Healthcare Outreach Initiative.**

Samvedana's new logo represents the Doctor with a Heart to understand and empathize with healthcare problems of all.

Milestones

- 2013**
Urban Hospital Subcentre
- 2014**
Peripheral Rural Health Camps
- 2016**
Weekly OPD & Rural Mobile Dispensaries in 4 Villages
- 2019**
Samvedana coverage expands to 10 villages
- 2020**
Rural Hospital Subcentre, Timtala
- 2021**
Urban Mobile Dispensary at 3 locations
- 2021-22**
Home based healthcare support for bedridden patients



जनकल्याण
सेवा संस्था
सहज सुलभ आरोग्यसेवा

नागरिक सहकारी बँक लि.



NIRAMAY
WELLNESS

Anticipated preventions are always better than unplanned sufferings. We are a Healthcare Support System to develop a 'health-aware' society striving for wellness, de-addiction and prevention of chronic diseases.

Team Niramay





Programs under Niramay

- Ailment Specific Support Group
- Regular Health Screening Packages
- Diet & Lifestyle Talks
- Wellness Camps
- Wellness Magazines
- Healthy Habits Zines

Screening Facilities

- Pathology Lab
- Radiography (X-Ray)
- Ultrasonography (USG)
- Electroencephalogram (EEG)
- CT Scan (Upcoming)
- 2D Echo

Capacity Building Initiatives

We cannot increase the number of wood logs to be cut everyday with the same axe but we can surely sharpen the axe and practice new techniques of cutting. Thus adding the expertise and edge over resourcefulness is our superpower.

Our Capacity Building Activities are focused towards bringing the expert edge to our team, to deliver a class apart experience of charitable multispeciality healthcare.



50+

WORKSHOPS
2021-22

2022-23 Endeavours



PHYSIOTHERAPY
REHABILITATION
CENTER



EXPANDING
DIALYSIS



CT SCAN



EXPANDING
SAMVEDANA



ADDING DHH
SUB CENTERS



GROWING
NIRAMAY

Long term Endeavors



INTERVENTIONAL
RADIOLOGY



CANCER
CARE UNIT



ORGAN
TRANSPLANT



PALLIATIVE CARE
HOSPICE



IVF



300+ BED CHARITABLE
MULTISPECIALITY HOSPITAL



INTEGRATING INDEGINOUS SYSTEMS OF
MEDICINE FOR HOLISTIC HEALTHCARE.

Vision 2030

By 2030, JSS aims to bring a sustainable social transformation by ensuring equal access to cost effective healthcare services across western Vidarbha by creating centers of excellence in preventive, primary through tertiary healthcare.

Donations & Beneficiaries

From the beginning of our lives we witness the selfless blessings of nature. In 2021-22, we witnessed the same generosity from our society while venturing into DHH - BMCCU.

The personas who donated for the project are nourishing roots with whom the project is standing tall today.

Our Partners In Social Healthcare Delivery



DONATION RAISED - AMRAVATI	₹ 60,00,000
FOREIGN DONATIONS	₹ 60,00,000
ANGEL DONORS	₹ 1,05,00,000
CSR SUPPORT	₹ 1,25,00,000
<hr/>	
BMCCU PROJECT COST	₹ 3,50,00,000

Total amount spent till date ₹34,00,000+

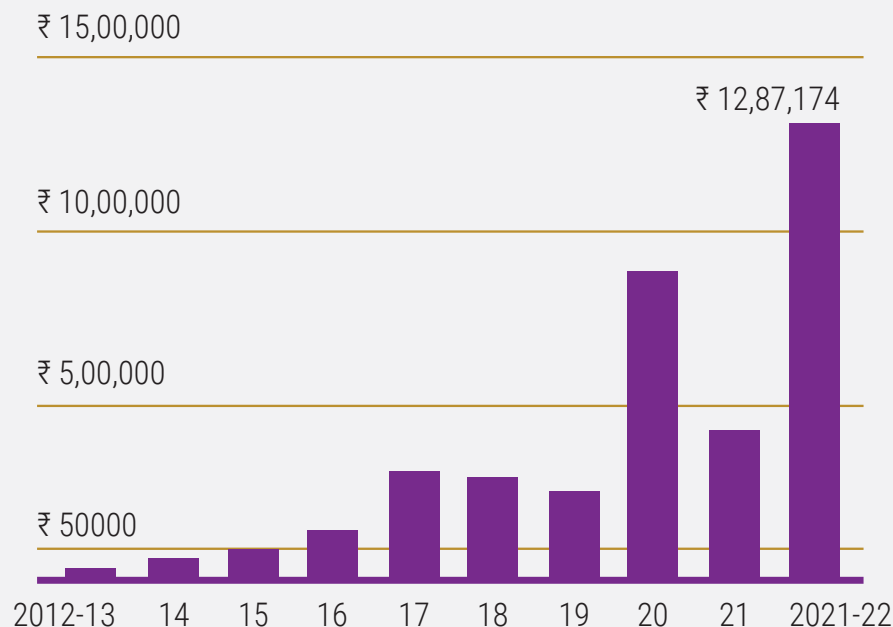

Total PPF Beneficiaries 1200+

2021-22 PPF Beneficiaries 203

POOR PATIENT FUND

Due to the exorbitant cost of the healthcare, the underprivileged section of the society always keeps health as the last priority. As a registered charitable multispeciality hospital, we keep separate fund for indigent patients. Addition to this fund our donations can also be directed to be used for this purpose.

Balance sheets

<p style="text-align: center;">Schedule IX (Vide Rule 17 (1))</p> <p style="text-align: center;">JAN KALYAN SEWA SANSTHA, AMRAVATI Dist- AMRAVATI</p> <p style="text-align: center;">INCOME & EXPENDITURE FOR THE YEAR ENDING 31st March 2022</p> <p style="text-align: center;">Regd No.- F /12773 / Amravati</p>					
EXPENDITURE	AMOUNT	AMOUNT	INCOME	AMOUNT	AMOUNT
<u>To Exp. in Respect of properties.</u>		50416.00	<u>By Rent (accrued realised)</u>		
Rate, taxes, Cesses	50416.00		Agriculture Land		
Repairs & Maintenance			Rent		
Salaries					
Insurance					
Depreciations					
(By way of provision or adjustment)					
<u>To Other Expenses</u>		1875562.90	<u>By Interest</u>		14122.00
To Establishment Exp.	1545298.90		On Securities		
To Remuneration to trustees			On Loans		
To legal Expenses			On Bank Account		14122.00
To Audit Fees					
To PF Contribution	330264.00				
<u>To Amount Written off</u>			<u>By Dividend</u>		
a) Bad Debts					
b) Loan Scholarships			<u>By Donations in Kind / Cash</u>		7634756.00
c) Inconvertible rents					
d) Other Items			<u>By Grants</u>		
			<u>By Income from Other Sources</u>		18992624.49
To Miscell. Expenses			i) Fees - Medical Services	18006548.20	
To Depreciation			ii) Miscellaneous Receipts	98095.00	
			iii) Surplus - Keshav Medical	90125.29	
To Amt. transferred to reserve or specific funds			iv) Surplus - Keshav Medical (ICU)	796966.00	
<u>To Exp. on Objects of the Trust</u>		21244258.51			
a) Religious					
b) Educational					
c) Medical Relief	21244258.51				
d) Relief of Poverty					
e) On Charitable objects					
<u>To Surplus carried over to B/S</u>		3471265.08	<u>By Deficit carried over to Balance Sheet</u>		
TOTAL	26641502.49		TOTAL	26641502.49	

Place :- Amravati

Date :- 30th, June 2022

जनकल्याण सेवा संस्था

जनकल्याण सेवा संस्था

AS PER OUR REPORT OF EVEN DATE
FOR S.V. MAHAJAN & CO.
CHARTERED ACCOUNTANTS



CA SUNIL MAHAJAN
PROPRIETOR
Mem No. 121139

<p style="text-align: center;">Schedule VIII (Vide Rule 17 (1))</p> <p style="text-align: center;">JAN KALYAN SEWA SANSTHA, AMRAVATI Dist- AMRAVATI</p> <p style="text-align: center;">BALANCE SHEET AS ON 31st MARCH 2022</p> <p style="text-align: center;">Regd No.- F /12773 / Amravati</p>					
FUNDS & LIABILITIES	AMOUNT	AMOUNT	PROPERTIES & ASSETS	AMOUNT	AMOUNT
<u>Trust Fund Or Corpus</u>		5663913.00	<u>Immovable Properties</u>		7488641.00
Balance as per last B/S			Land		
Adjustment during the year			Building Premises		
			(As Per Sch - "A")		7488641.00
<u>Reserves (Danpatra)</u>		267000.00	<u>Movable Properties</u>		37561843.20
<u>Other earmarked Funds</u>		37778415.31	Furniture, Equipment		
Building Fund	12547305.00		Dead Stock & Fixtures		
Depreciations Fund	625886.00		(As Per Sch - "B")		37561843.20
ICU Projects Nidhi	2693302.33				
Samvandana Fund	310054.98		<u>Investment (Mutual Fund & FDR)</u>		5639455.83
Indigent Patient Fund	76348.00		As per Last B/S	11401620.00	
Equipment & Dead Stock Fund	20185211.00		Less: During the year	8360354.17	
Sant Gadge Baba Shahari -			Additions: - During the year	2568000.00	
Arogya Nidhi	578384.00				
Arogya Vardhini Nidhi -			<u>Sundry Loans & Advances</u>		1478138.00
Wa Rughalaya Sahyog Nidhi	761924.00		(As Per Sch - "C")		1478138.00
(All Funds See Reverse)					
<u>Loans (Secured or Unsecured)</u>			<u>Income Outstanding-Deposits</u>		31330.00
<u>From Trustees</u>			(As Per Sch- "D")		31330.00
<u>Other Liabilities</u>		15560823.27			
(As Per Sch- "F")			<u>Cash & Bank Balances</u>		3357245.62
For-Deposites	12560823.27		In Current Account		
Against supervision of			Fixed deposit account		
Stock and Medical Shop from			With the Trustees-		3357245.62
Shri Mohiji Kasat			(As Per Sch- "E")		3357245.62
<u>Income & Expenditure A/c</u>			<u>Income & Expenditures A/c</u>		3713497.93
Balance as per last B/S			Balance as per last B/S		7184763.01
Less appropriation, if any			Less appropriation, if any		
Add Surplus / Less deficit			Add/ Less Surplus or deficit		3471265.08
as per I & E Account			as per I & E Account		
TOTAL	59270151.58		TOTAL	59270151.58	

Certificate:- The above Balance sheet to the best of our belief contains a true account of the funds and liabilities and of the properties and assets of trust.

Place :- Amravati

Date :- 30th, June 2022

जनकल्याण सेवा संस्था

Trustee
जनकल्याण सेवा संस्था

AS PER OUR REPORT OF EVEN DATE
FOR S.V. MAHAJAN & CO.
CHARTERED ACCOUNTANTS



CA SUNIL MAHAJAN
PROPRIETOR
Mem.No.121139

<u>Building Fund</u>			<u>Samvandana Fund</u>		
Balance As Per Last B/S	12547305.00		Balance As Per Last B/S	197876.14	
Add This Yr.			Add This Yr.	1091589.00	
	12547305.00			1289465.14	
<u>Indigent Patient Fund</u>			<u>Sant Gadge Baba Shahari</u>		
Balance As Per Last B/S	87697.00		<u>Arogya Nidhi</u>		
Add This Yr.	322206.00		Balance As Per Last B/S	500000.00	
	409903.00		Add This Yr.	1070191.00	
Less Exp. This Yr.	333455.00		Less This Yr.	491807.00	
	76348.00			578384.00	
<u>Arogya Vardhini Nidhi Fund</u>			<u>ICU Projects Nidhi</u>		
<u>Wa Rughalaya Sahyog Nidhi</u>			Balance As Per Last B/S	2610003.40	
Balance As Per Last B/S	401519.00		Add This Yr.	11087840.23	
Add This Yr.	1119765.00		Less Exp this Yr.	11004541.30	
	1521284.00			2693302.33	
Less This Yr.	759360.00				
	761924.00				
<u>Equipment & Dead Stock Fund</u>					
Balance As Per Last B/S	11550211.00				
Add This Yr.	8635000.00				
	20185211.00				
<u>To Exp. on Objects of Trust</u>					
<u>Medical Relief</u>					
Hospital Exp. (DHIMSR)	20754601.51				
Hospital Exp. (FCRA A/C)	489657.00				
Total	21244258.51				
<u>Establishment Exp.</u>					
Society A/c	1473509.52				
FCRA A/c	4919.32				
PM Bhartiya Jan-					
-Aushadhi Kendra	15000.00				
DHIMSR A/c	51870.06				
Total	1545298.90				



Gratitude

The organization is grateful to the many donors, well-wishers, employees and sympathizers for supporting the various projects of the organization and all those who have contributed directly or indirectly to the development of the organization during the previous financial year.

And I am thanking everyone by expressing the hope that we will gain strength for patient care with similar cooperation.

Mr.Govind Jog
Secretary

ऋणानिर्देश



Jankalyan Seva Sanstha

Easing Healthcare



Multispeciality
Charitable
Hospital



NIRAMAY
WELLNESS

A photograph of a middle-aged man with dark, curly hair and a mustache, wearing a light-colored striped shirt. He is standing in a dirt road in a village. In the background, there are several cows, a black dog, and some simple houses. The scene is outdoors with trees and a clear sky.

I had a leg injury. I was worried about the overhead of treatment and unavailability of a nearby hospital. But the Samvedana Outreach Program has provided me a big relief. I was treated well here in my own village which saved my time, money, daily wages and traveling hassels.

Now I am back to work with full recovery.

Mr. Ashok Gawande
Timtala, Amravati

Website - www.hedgewarhospital.com
Phone - 0721-2566585, 7769086383
E-mail - janakalyansevasanstha@gmail.com; dhimsr@gmail.com

Address : Vasudev-Saraswati Sankul,
Mudholkar Peth Corner, Badnera Road
Amravati - 444601